

EXHIBIT A

NW 1/4, SECTION 18, TOWNSHIP 3 SOUTH, RANGE 65 WEST 6th P.M.
----CITY OF AURORA, COUNTY OF ADAMS, STATE OF COLORADO----

PROPERTY DESCRIPTION

A PARCEL OF LAND BEING A PORTION OF THE NORTHWEST QUARTER OF SECTION 18, TOWNSHIP 3 SOUTH, RANGE 65 WEST OF THE 6TH PRINCIPAL MERIDIAN, CITY OF AURORA, COUNTY OF ADAMS, STATE OF COLORADO AND BEING MORE PARTICULARLY DESCRIBED AS FOLLOWS:

BEARINGS ARE ASSUMED AND ARE BASED ON THE NORTH LINE OF THE NORTHWEST QUARTER OF SECTION 18, TOWNSHIP 3 SOUTH, RANGE 65 WEST OF THE 6TH PRINCIPAL MERIDIAN AS BEARING N89°19'42"E BETWEEN THE NORTHWEST CORNER OF SAID SECTION 18 AND THE NORTH QUARTER CORNER OF SAID SECTION 18. BASED ON THE CITY OF AURORA HORIZONTAL CONTROL NETWORK, COLORADO STATE PLANE CENTRAL ZONE 1983/1992 HARN. THIS DESCRIPTION UTILIZED RECORDED DOCUMENTS FROM THE ADAMS COUNTY CLERK AND RECORDER'S OFFICE AND DOES NOT REPRESENT A MONUMENTED LAND SURVEY AND SHOULD NOT BE RELIED UPON AS SUCH.

COMMENCING AT SAID NORTH QUARTER CORNER OF SECTION 18;
THENCE S70°13'55"W A DISTANCE OF 2697.02 FEET TO A POINT ON THE EASTERLY RIGHT-OF-WAY LINE OF HIGHWAY E-470 RECORDED IN BOOK 5849 AT PAGE 596 IN THE OFFICE OF THE ADAMS COUNTY CLERK AND RECORDER, SAID POINT BEING THE **POINT OF BEGINNING**;
THENCE S85°53'59"E A DISTANCE OF 75.00 FEET;
THENCE S04°06'01"W A DISTANCE OF 100.00 FEET;
THENCE N85°53'59"W A DISTANCE OF 75.00 FEET TO A POINT ON SAID EASTERLY RIGHT-OF-WAY LINE OF HIGHWAY E-470;
THENCE N04°06'01"E ALONG SAID EASTERLY RIGHT-OF-WAY LINE OF HIGHWAY E-470 A DISTANCE OF 100.00 FEET TO THE **POINT OF BEGINNING**.

CONTAINING 7,500 SQUARE FEET (0.172 ACRES), MORE OR LESS.

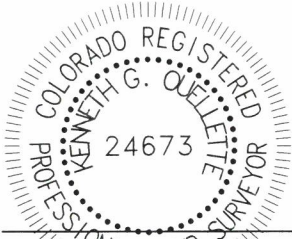

KENNETH G. QUELETTE, P.L.S. 24673
DATE: AUGUST 10, 2021
JOB NO. 65420899
FOR AND ON BEHALF OF MERRICK & COMPANY



5970 Greenwood Plaza Blvd., Greenwood Village, CO 80111
Telephone: 303-751-0741

WINDLER METROPOLITAN DISTRICT NO. 1

DATE: 8/10/21

SHEET: 1 OF 2

ILLUSTRATION FOR EXHIBIT A

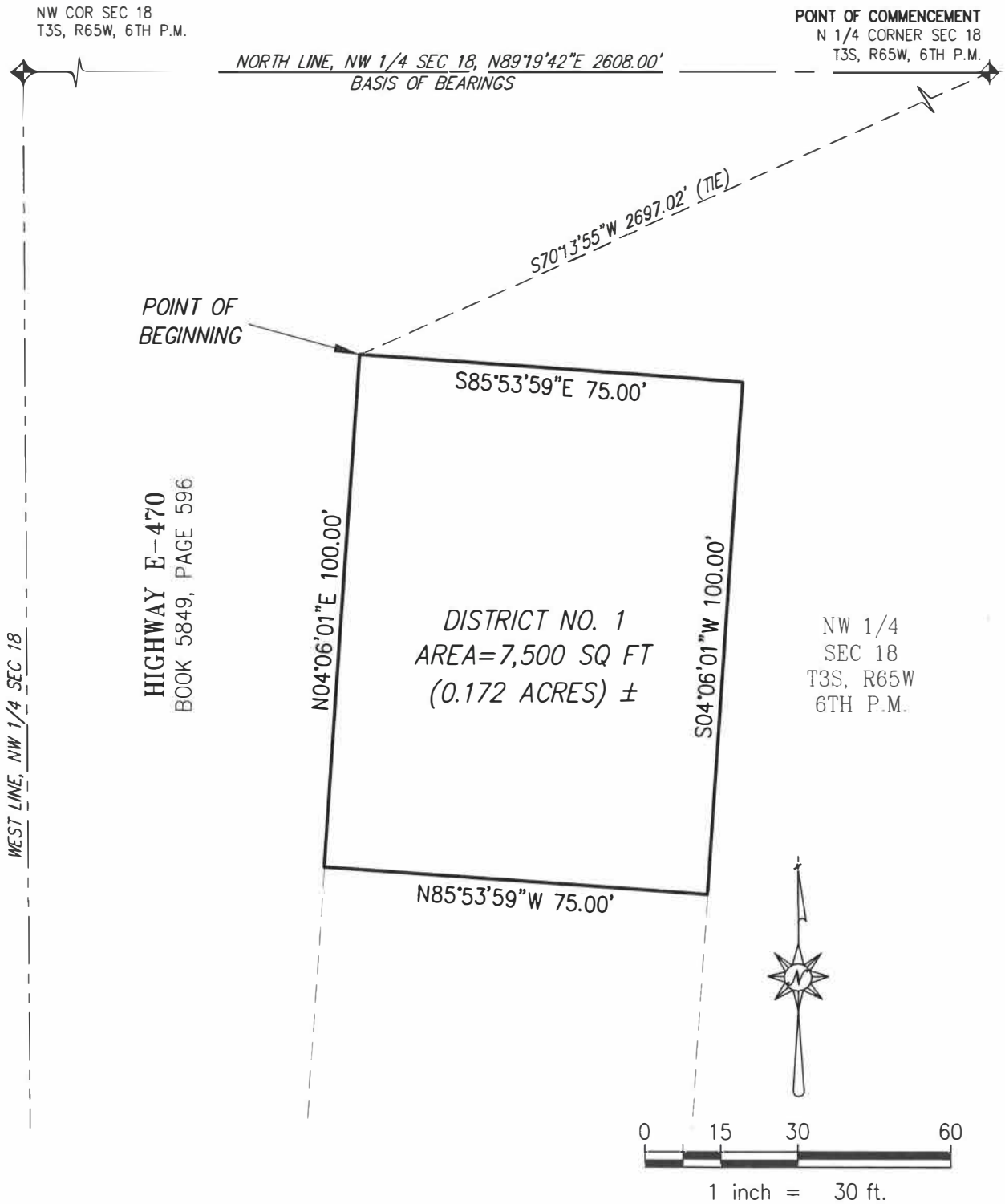

This illustration does not represent a monumented survey. It is intended only to depict the attached legal description.



MERRICK®

5970 Greenwood Plaza Blvd., Greenwood Village, CO 80111
Telephone: 303-751-0741

WH METROPOLITAN DISTRICT NO. 1

DATE: 8/10/21

SHEET: 2 OF 2

EXHIBIT A

SECTION 18, TOWNSHIP 3 SOUTH, RANGE 65 WEST 6th P.M.
----CITY OF AURORA, COUNTY OF ADAMS, STATE OF COLORADO----

PROPERTY DESCRIPTION

A PARCEL LAND, LOCATED IN SECTION 18, TOWNSHIP 3 SOUTH, RANGE 65 WEST, OF THE 6TH PRINCIPAL MERIDIAN, CITY OF AURORA, COUNTY OF ADAMS, STATE OF COLORADO, SAID PARCEL BEING MORE PARTICULARLY DESCRIBED AS FOLLOWS:

BEARINGS ARE ASSUMED AND ARE BASED ON THE EAST LINE OF THE NORTHEAST QUARTER OF SAID SECTION 18, BEARING S00°05'28"E BETWEEN THE NORTHEAST CORNER OF SAID SECTION 18 AND THE EAST QUARTER CORNER OF SAID SECTION 18. BASED ON THE CITY OF AURORA HORIZONTAL CONTROL NETWORK, COLORADO STATE PLANE CENTRAL ZONE 1983/1992 HARN. THIS DESCRIPTION UTILIZED RECORDED DOCUMENTS FROM THE ADAMS COUNTY CLERK AND RECORDER'S OFFICE AND DOES NOT REPRESENT A MONUMENTED LAND SURVEY AND SHOULD NOT BE RELIED UPON AS SUCH.

COMMENCING AT SAID NORTHEAST CORNER OF SECTION 18;
THENCE S04°24'04"W A DISTANCE OF 919.24 FEET TO A LINE BEING 72.00 WEST OF AND PARALLEL WITH SAID EAST LINE OF THE NORTHEAST QUARTER OF SECTION 18, SAID POINT BEING THE **POINT OF BEGINNING**;
THENCE S00°05'28"E ALONG SAID PARALLEL LINE A DISTANCE OF 989.38 FEET;
THENCE S89°30'27"W A DISTANCE OF 1209.66 FEET;
THENCE S00°29'33"E A DISTANCE OF 704.54 FEET;
THENCE S89°30'27"W A DISTANCE OF 1615.55 FEET;
THENCE S28°29'02"W TANGENT WITH THE FOLLOWING DESCRIBED CURVE A DISTANCE OF 109.35 FEET;
THENCE ALONG THE ARC OF A CURVE TO THE LEFT, HAVING A CENTRAL ANGLE OF 58°35'29", A RADIUS OF 1196.44 FEET, A CHORD BEARING S00°48'42"E A DISTANCE OF 1170.88 FEET, AND AN ARC DISTANCE OF 1223.50 FEET;
THENCE ALONG THE ARC OF A TANGENT CURVE TO THE RIGHT, HAVING A CENTRAL ANGLE OF 05°26'53", A RADIUS OF 1312.56 FEET, A CHORD BEARING S27°23'01"E A DISTANCE OF 124.76 FEET, AND AN ARC DISTANCE OF 124.81 FEET;
THENCE S89°51'07"W NON-TANGENT WITH THE LAST DESCRIBED CURVE A DISTANCE OF 763.08 FEET;
THENCE N00°29'33"W A DISTANCE OF 1938.74 FEET;
THENCE N89°30'27"E A DISTANCE OF 1341.05 FEET;
THENCE N00°08'53"W A DISTANCE OF 1363.64 FEET;
THENCE N89°51'07"E TANGENT WITH THE FOLLOWING DESCRIBED CURVE A DISTANCE OF 629.99 FEET;



KENNETH G. QUELLE, P.L.S. 24673
DATE: AUGUST 10, 2021
JOB NO. 65420899
FOR AND ON BEHALF OF MERRICK & COMPANY



MERRICK®

5970 Greenwood Plaza Blvd., Greenwood Village, CO 80111
Telephone: 303-751-0741

WH MD DISTRICT NO. 1

DATE: 8/10/21

SHEET: 1 OF 4

EXHIBIT A

SECTION 18, TOWNSHIP 3 SOUTH, RANGE 65 WEST 6th P.M.
----CITY OF AURORA, COUNTY OF ADAMS, STATE OF COLORADO----

PROPERTY DESCRIPTION

THENCE ALONG THE ARC OF A CURVE TO THE RIGHT, HAVING A CENTRAL ANGLE OF 45°00'00", A RADIUS OF 31.50 FEET, A CHORD BEARING S67°38'53"E A DISTANCE OF 24.11 FEET, AND AN ARC DISTANCE OF 24.74 FEET;
THENCE S45°08'53"E TANGENT WITH THE LAST AND FOLLOWING DESCRIBED CURVES A DISTANCE OF 148.00 FEET;
THENCE ALONG THE ARC OF A CURVE TO THE LEFT, HAVING A CENTRAL ANGLE OF 45°00'00", A RADIUS OF 368.50 FEET, A CHORD BEARING S67°38'53"E A DISTANCE OF 282.04 FEET, AND AN ARC DISTANCE OF 289.42 FEET;
THENCE N89°51'07"E TANGENT WITH THE LAST DESCRIBED CURVE A DISTANCE OF 1219.88 FEET TO THE **POINT OF BEGINNING**.

CONTAINING 108.649 ACRES, MORE OR LESS.

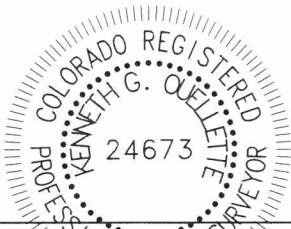

KENNETH G. OUELLETTE, P.L.S. 24673
DATE: AUGUST 10, 2021
JOB NO. 65420899
FOR AND ON BEHALF OF MERRICK & COMPANY

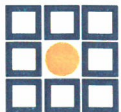

MERRICK®

5970 Greenwood Plaza Blvd., Greenwood Village, CO 80111
Telephone: 303-751-0741

WH MD DISTRICT NO. 1

DATE: 8/10/21

SHEET: 2 OF 4

ILLUSTRATION FOR EXHIBIT A

POINT OF COMMENCEMENT
NE CORNER SEC 18
T3S, R65W, 6TH P.M.

N 1/4 CORNER SEC 18
T3S, R65W, 6TH P.M.

NORTH LINE, NE 1/4 SEC 18, N88°36'07"E 2666.20'

NW 1/4
SEC 18
T3S, R65W
6TH P.M.

NE 1/4
SEC 18
T3S, R65W
6TH P.M.

POINT OF BEGINNING

WH MD DISTRICT NO.1
AREA=108.649 ACRES ±

EAST LINE, NE 1/4 SEC 18, S00°05'28"E 2656.76'
BASIS OF BEARINGS

E 1/4 CORNER SEC 18
T3S, R65W, 6TH P.M.

SE 1/4
SEC 18
T3S, R65W
6TH P.M.



1 inch = 600 ft.

This illustration does not represent a monumented survey. It is intended only to depict the attached legal description.



MERRICK

5970 Greenwood Plaza Blvd., Greenwood Village, CO 80111
Telephone: 303-751-0741

WH MD DISTRICT NO. 1

DATE: 8/10/21

SHEET: 3 OF 4

ILLUSTRATION FOR EXHIBIT A

CURVE TABLE					
CURVE #	DELTA	RADIUS	CHORD BEARING	CHORD LENGTH	LENGTH
C1	58° 35' 29"	1196.44'	S0° 48' 42"E	1170.88'	1223.50'
C2	5° 26' 53"	1312.56'	S27° 23' 01"E	124.76'	124.81'
C3	45° 00' 00"	31.50'	S67° 38' 53"E	24.11'	24.74'
C4	45° 00' 00"	368.50'	S67° 38' 53"E	282.04'	289.42'

LINE TABLE		
LINE #	BEARING	LENGTH
L1	S0° 05' 28"E	989.38'
L2	S89° 30' 27"W	1209.66'
L3	S0° 29' 33"E	704.54'
L4	S89° 30' 27"W	1615.55'
L5	S28° 29' 02"W	109.35'
L6	S89° 51' 07"W	763.08'
L7	N0° 29' 33"W	1938.74'
L8	N89° 30' 27"E	1341.05'
L9	N0° 08' 53"W	1363.64'
L10	N89° 51' 07"E	629.99'
L11	S45° 08' 53"E	148.00'
L12	N89° 51' 07"E	1219.88'

This illustration does not represent a monumented survey. It is intended only to depict the attached legal description.



MERRICK®

5970 Greenwood Plaza Blvd., Greenwood Village, CO 80111
Telephone: 303-751-0741

WH MD DISTRICT NO. 1

DATE: 8/10/21

SHEET: 4 OF 4

A-3

NW 1/4, SECTION 18, TOWNSHIP 3 SOUTH, RANGE 65 WEST 6th P.M.
----CITY OF AURORA, COUNTY OF ADAMS, STATE OF COLORADO----

PROPERTY DESCRIPTION

A PARCEL OF LAND BEING A PORTION OF THE NORTHWEST QUARTER OF SECTION 18, TOWNSHIP 3 SOUTH, RANGE 65 WEST OF THE 6TH PRINCIPAL MERIDIAN, CITY OF AURORA, COUNTY OF ADAMS, STATE OF COLORADO AND BEING MORE PARTICULARLY DESCRIBED AS FOLLOWS:

BEARINGS ARE ASSUMED AND ARE BASED ON THE NORTH LINE OF THE NORTHWEST QUARTER OF SECTION 18, TOWNSHIP 3 SOUTH, RANGE 65 WEST OF THE 6TH PRINCIPAL MERIDIAN AS BEARING N89°19'42"E A DISTANCE OF 2608.00 FEET BETWEEN THE NORTHWEST CORNER OF SAID SECTION 18 BEING MONUMENTED BY A #6 REBAR WITH 3-1/4" ALUMINUM CAP STAMPED: PLS 24313 AND THE NORTH QUARTER CORNER OF SAID SECTION 18 BEING MONUMENTED BY A #6 REBAR WITH A 2-1/2" ALUMINUM CAP STAMPED: PLS 38058.

COMMENCING AT SAID NORTH QUARTER CORNER OF SECTION 18;

THENCE S68°19'07"W A DISTANCE OF 2739.01 FEET TO A POINT ON THE EASTERLY RIGHT-OF-WAY LINE OF HIGHWAY E-470 RECORDED IN BOOK 5849 AT PAGE 596 IN THE OFFICE OF THE ADAMS COUNTY CLERK AND RECORDER, SAID POINT BEING THE **POINT OF BEGINNING**;

THENCE S85°53'59"E A DISTANCE OF 75.00 FEET;

THENCE S04°06'01"W A DISTANCE OF 100.00 FEET;

THENCE N85°53'59"W A DISTANCE OF 75.00 FEET TO A POINT ON SAID EASTERLY RIGHT-OF-WAY LINE OF HIGHWAY E-470;

THENCE N04°06'01"E ALONG SAID EASTERLY RIGHT-OF-WAY LINE OF HIGHWAY E-470 A DISTANCE OF 100.00 FEET TO THE **POINT OF BEGINNING**.

CONTAINING 7,500 SQUARE FEET (0.172 ACRES), MORE OR LESS.

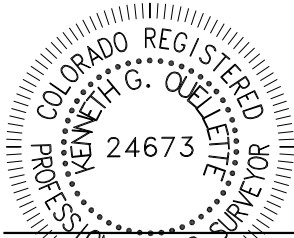

KENNETH G. OUELLETTE, P.L.S. 24673

DATE: MAY 16, 2021

JOB NO. 65420899

FOR AND ON BEHALF OF MERRICK & COMPANY



MERRICK®

5970 Greenwood Plaza Blvd., Greenwood Village, CO 80111
Telephone: 303-751-0741

WH METROPOLITAN DISTRICT NOS. 1-10
WH METROPOLITAN DISTRICT NO. 2 DIRECTOR PARCEL
EXHIBIT A

DATE: 5/6/21

SHEET: 1 OF 1

ILLUSTRATION FOR A-3

NW COR SEC 18
#6 REBAR WITH 3-1/4" ALUM. CAP
STAMPED: PLS 24313

POINT OF COMMENCEMENT
N 1/4 CORNER SEC 18
#6 REBAR WITH 2-1/2" ALUM. CAP
STAMPED: PLS 38058

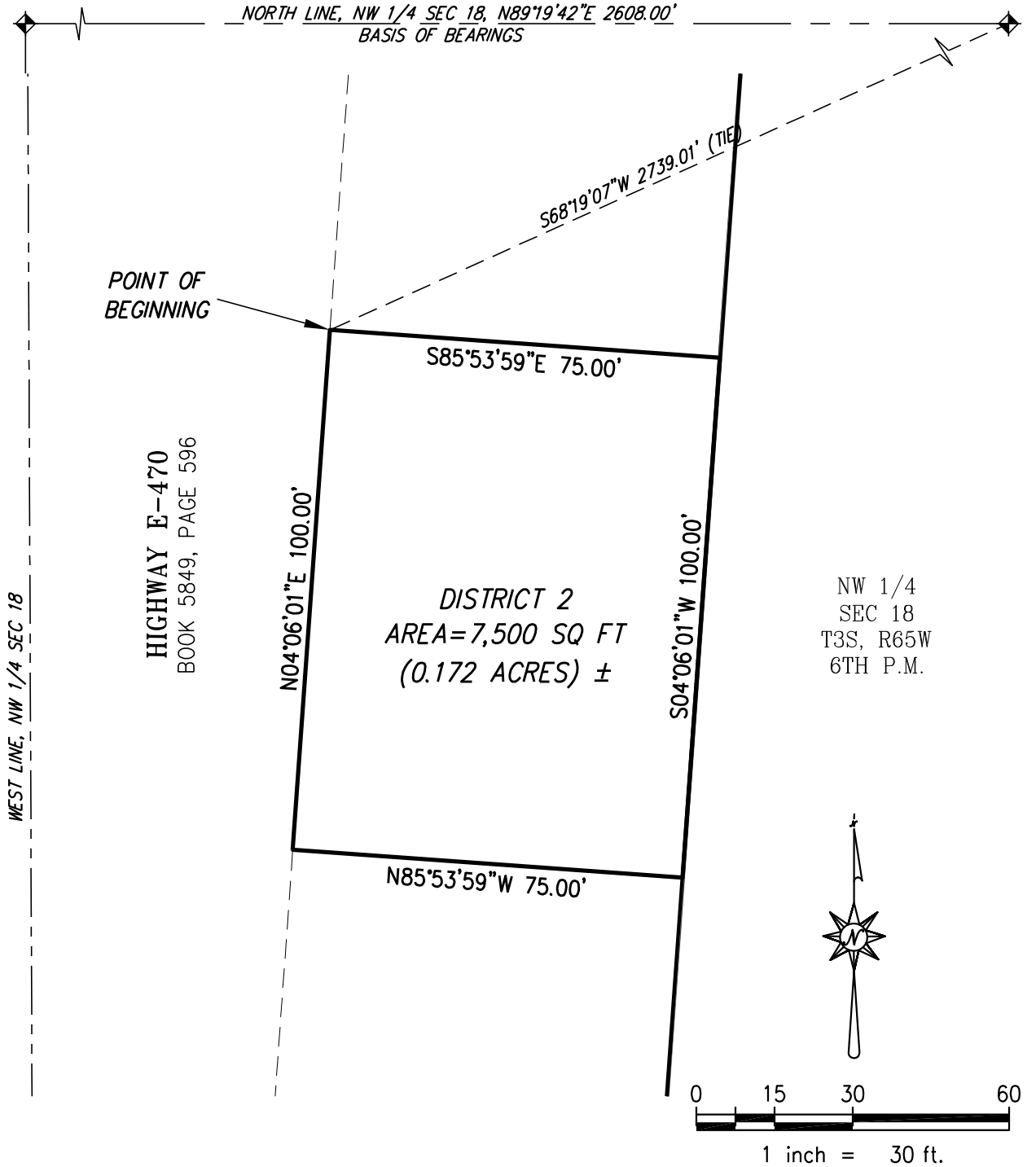

POINT OF BEGINNING

HIGHWAY E-470
BOOK 5849, PAGE 596

WEST LINE, NW 1/4 SEC 18

This illustration does not represent a monumented survey. It is intended only to depict the attached legal description.



MERRICK®

5970 Greenwood Plaza Blvd., Greenwood Village, CO 80111
Telephone: 303-751-0741

WH METROPOLITAN DISTRICT NOS. 1-10
WH METROPOLITAN DISTRICT NO. 2 DIRECTOR PARCEL
EXHIBIT C-1

DATE: 5/6/21

SHEET: 1 OF 1

NW 1/4, SECTION 18, TOWNSHIP 3 SOUTH, RANGE 65 WEST 6th P.M.
 ----CITY OF AURORA, COUNTY OF ADAMS, STATE OF COLORADO----

PROPERTY DESCRIPTION

A PARCEL OF LAND BEING A PORTION OF THE NORTHWEST QUARTER OF SECTION 18, TOWNSHIP 3 SOUTH, RANGE 65 WEST OF THE 6TH PRINCIPAL MERIDIAN, CITY OF AURORA, COUNTY OF ADAMS, STATE OF COLORADO AND BEING MORE PARTICULARLY DESCRIBED AS FOLLOWS:

BEARINGS ARE ASSUMED AND ARE BASED ON THE NORTH LINE OF THE NORTHWEST QUARTER OF SECTION 18, TOWNSHIP 3 SOUTH, RANGE 65 WEST OF THE 6TH PRINCIPAL MERIDIAN AS BEARING N89°19'42"E A DISTANCE OF 2608.00 FEET BETWEEN THE NORTHWEST CORNER OF SAID SECTION 18 BEING MONUMENTED BY A #6 REBAR WITH 3-1/4" ALUMINUM CAP STAMPED: PLS 24313 AND THE NORTH QUARTER CORNER OF SAID SECTION 18 BEING MONUMENTED BY A #6 REBAR WITH A 2-1/2" ALUMINUM CAP STAMPED: PLS 38058.

COMMENCING AT SAID NORTH QUARTER CORNER OF SECTION 18;
 THENCE S66°27'54"W A DISTANCE OF 2783.96 FEET TO A POINT ON THE EASTERLY RIGHT-OF-WAY LINE OF HIGHWAY E-470 RECORDED IN BOOK 5849 AT PAGE 596 IN THE OFFICE OF THE ADAMS COUNTY CLERK AND RECORDER, SAID POINT BEING THE **POINT OF BEGINNING**;
 THENCE S85°53'59"E A DISTANCE OF 75.00 FEET;
 THENCE S04°06'01"W A DISTANCE OF 100.00 FEET;
 THENCE N85°53'59"W A DISTANCE OF 75.00 FEET TO A POINT ON SAID EASTERLY RIGHT-OF-WAY LINE OF HIGHWAY E-470;
 THENCE N04°06'01"E ALONG SAID EASTERLY RIGHT-OF-WAY LINE OF HIGHWAY E-470 A DISTANCE OF 100.00 FEET TO THE **POINT OF BEGINNING**.

CONTAINING 7,500 SQUARE FEET (0.172 ACRES), MORE OR LESS.

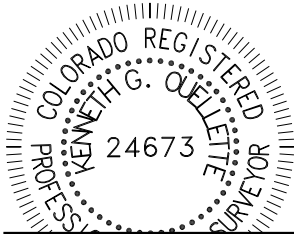

KENNETH G. OUELLETTE, P.L.S. 24673
 DATE: MAY 16, 2021
 JOB NO. 65420899
 FOR AND ON BEHALF OF MERRICK & COMPANY

 5970 Greenwood Plaza Blvd., Greenwood Village, CO 80111 Telephone: 303-751-0741	WH METROPOLITAN DISTRICT NOS. 1-10 WH METROPOLITAN DISTRICT NO. 3 DIRECTOR PARCEL EXHIBIT A	DATE: 5/6/21
		SHEET: 1 OF 1

ILLUSTRATION FOR A-4

NW COR SEC 18
#6 REBAR WITH 3-1/4" ALUM. CAP
STAMPED: PLS 24313

POINT OF COMMENCEMENT
N 1/4 CORNER SEC 18
#6 REBAR WITH 2-1/2" ALUM. CAP
STAMPED: PLS 38058

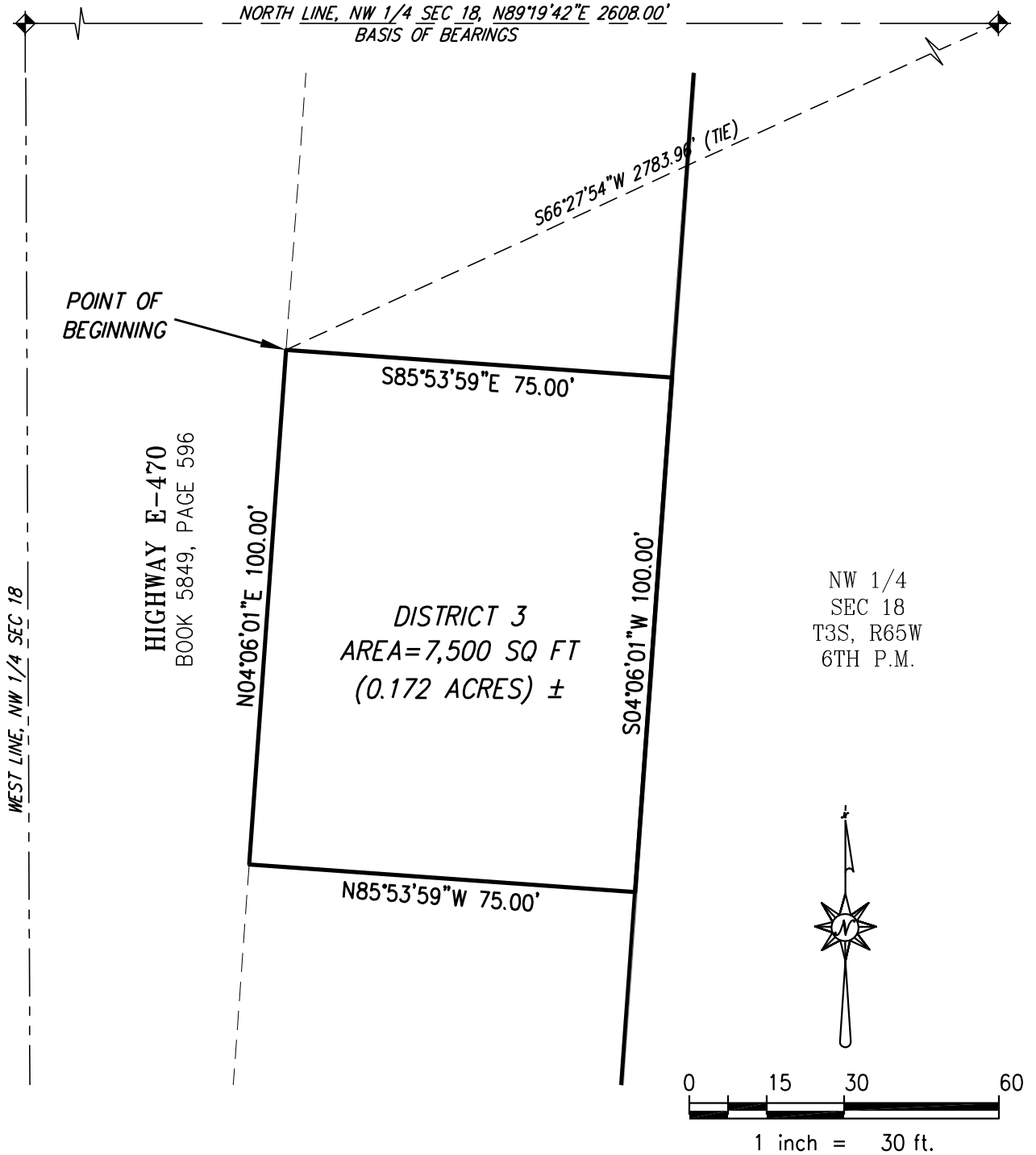

This illustration does not represent a monumented survey. It is intended only to depict the attached legal description.



MERRICK®

5970 Greenwood Plaza Blvd., Greenwood Village, CO 80111
Telephone: 303-751-0741

WH METROPOLITAN DISTRICT NOS. 1-10
WH METROPOLITAN DISTRICT NO. 3 DIRECTOR PARCEL
EXHIBIT C-1

DATE: 5/6/21

SHEET: 1 OF 1

NW 1/4, SECTION 18, TOWNSHIP 3 SOUTH, RANGE 65 WEST 6th P.M.
 ----CITY OF AURORA, COUNTY OF ADAMS, STATE OF COLORADO----

PROPERTY DESCRIPTION

A PARCEL OF LAND BEING A PORTION OF THE NORTHWEST QUARTER OF SECTION 18, TOWNSHIP 3 SOUTH, RANGE 65 WEST OF THE 6TH PRINCIPAL MERIDIAN, CITY OF AURORA, COUNTY OF ADAMS, STATE OF COLORADO AND BEING MORE PARTICULARLY DESCRIBED AS FOLLOWS:

BEARINGS ARE ASSUMED AND ARE BASED ON THE NORTH LINE OF THE NORTHWEST QUARTER OF SECTION 18, TOWNSHIP 3 SOUTH, RANGE 65 WEST OF THE 6TH PRINCIPAL MERIDIAN AS BEARING N89°19'42"E A DISTANCE OF 2608.00 FEET BETWEEN THE NORTHWEST CORNER OF SAID SECTION 18 BEING MONUMENTED BY A #6 REBAR WITH 3-1/4" ALUMINUM CAP STAMPED: PLS 24313 AND THE NORTH QUARTER CORNER OF SAID SECTION 18 BEING MONUMENTED BY A #6 REBAR WITH A 2-1/2" ALUMINUM CAP STAMPED: PLS 38058.

COMMENCING AT SAID NORTH QUARTER CORNER OF SECTION 18;
 THENCE S64°40'20"W A DISTANCE OF 2831.73 FEET TO A POINT ON THE EASTERLY RIGHT-OF-WAY LINE OF HIGHWAY E-470 RECORDED IN BOOK 5849 AT PAGE 596 IN THE OFFICE OF THE ADAMS COUNTY CLERK AND RECORDER, SAID POINT BEING THE **POINT OF BEGINNING**;
 THENCE S85°53'59"E A DISTANCE OF 75.00 FEET;
 THENCE S04°06'01"W A DISTANCE OF 100.00 FEET;
 THENCE N85°53'59"W A DISTANCE OF 75.00 FEET TO A POINT ON SAID EASTERLY RIGHT-OF-WAY LINE OF HIGHWAY E-470;
 THENCE N04°06'01"E ALONG SAID EASTERLY RIGHT-OF-WAY LINE OF HIGHWAY E-470 A DISTANCE OF 100.00 FEET TO THE **POINT OF BEGINNING**.

CONTAINING 7,500 SQUARE FEET (0.172 ACRES), MORE OR LESS.

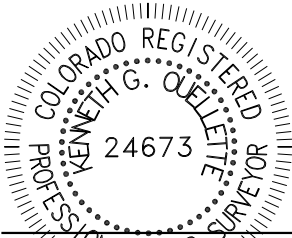

KENNETH G. OUELLETTE, P.L.S. 24673
 DATE: MAY 16, 2021
 JOB NO. 65420899
 FOR AND ON BEHALF OF MERRICK & COMPANY



MERRICK®

5970 Greenwood Plaza Blvd., Greenwood Village, CO 80111
 Telephone: 303-751-0741

WH METROPOLITAN DISTRICT NOS. 1-10
 WH METROPOLITAN DISTRICT NO. 4 DIRECTOR PARCEL
 EXHIBIT A

DATE: 5/6/21

SHEET: 1 OF 1

ILLUSTRATION FOR A-5

NW COR SEC 18
#6 REBAR WITH 3-1/4" ALUM. CAP
STAMPED: PLS 24313

POINT OF COMMENCEMENT
N 1/4 CORNER SEC 18
#6 REBAR WITH 2-1/2" ALUM. CAP
STAMPED: PLS 38058

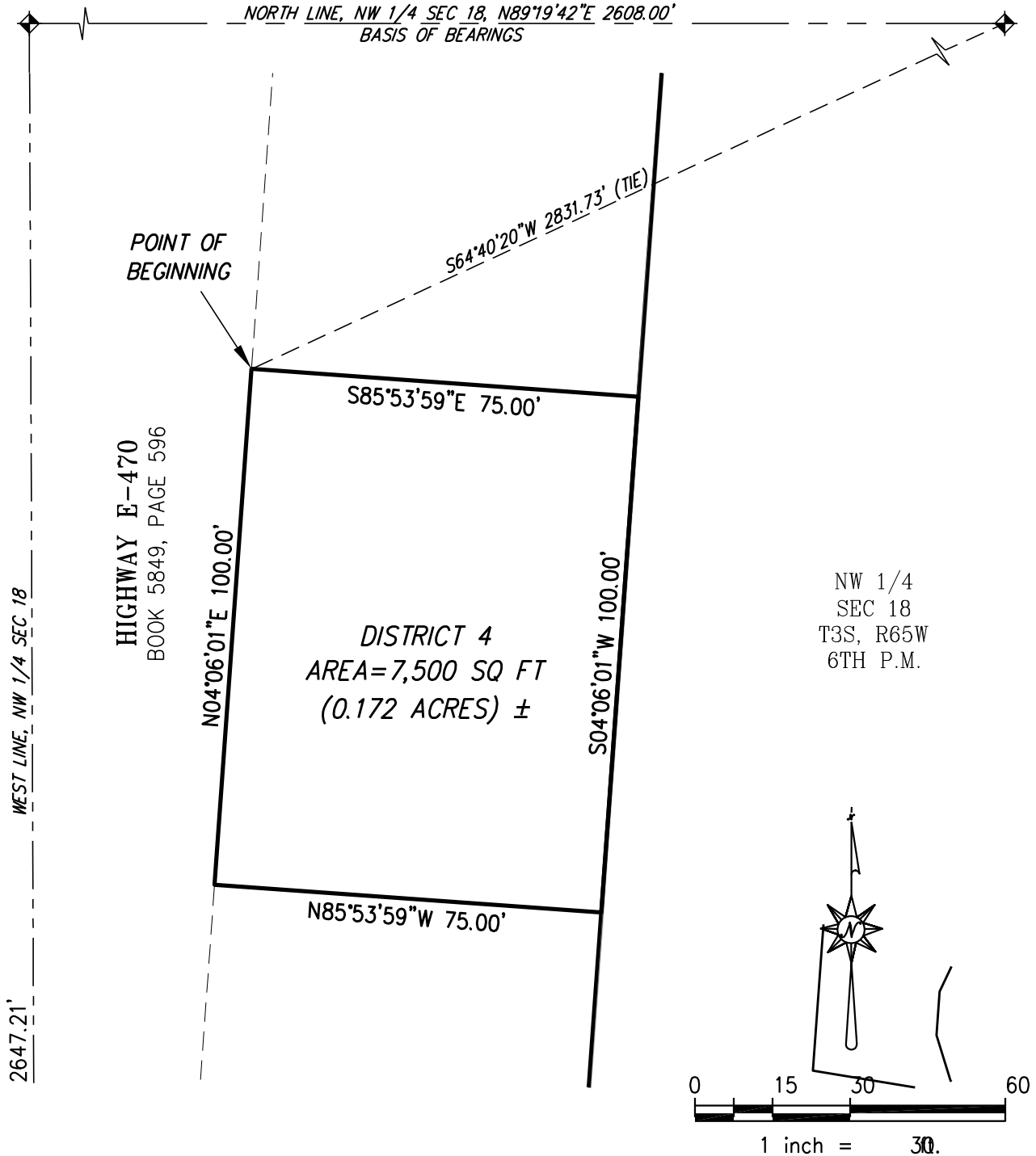

This illustration does not represent a monumented survey. It is intended only to depict the attached legal description.



MERRICK®
5970 Greenwood Plaza Blvd., Greenwood Village, CO 80111
Telephone: 303-751-0741

WH METROPOLITAN DISTRICT NOS. 1-10
WH METROPOLITAN DISTRICT NO. 4 DIRECTOR PARCEL
EXHIBIT C-1

DATE: 5/6/21
SHEET: 1 OF 1

NW 1/4, SECTION 18, TOWNSHIP 3 SOUTH, RANGE 65 WEST 6th P.M.
 ----CITY OF AURORA, COUNTY OF ADAMS, STATE OF COLORADO----

PROPERTY DESCRIPTION

A PARCEL OF LAND BEING A PORTION OF THE NORTHWEST QUARTER OF SECTION 18, TOWNSHIP 3 SOUTH, RANGE 65 WEST OF THE 6TH PRINCIPAL MERIDIAN, CITY OF AURORA, COUNTY OF ADAMS, STATE OF COLORADO AND BEING MORE PARTICULARLY DESCRIBED AS FOLLOWS:

BEARINGS ARE ASSUMED AND ARE BASED ON THE NORTH LINE OF THE NORTHWEST QUARTER OF SECTION 18, TOWNSHIP 3 SOUTH, RANGE 65 WEST OF THE 6TH PRINCIPAL MERIDIAN AS BEARING N89°19'42"E A DISTANCE OF 2608.00 FEET BETWEEN THE NORTHWEST CORNER OF SAID SECTION 18 BEING MONUMENTED BY A #6 REBAR WITH 3-1/4" ALUMINUM CAP STAMPED: PLS 24313 AND THE NORTH QUARTER CORNER OF SAID SECTION 18 BEING MONUMENTED BY A #6 REBAR WITH A 2-1/2" ALUMINUM CAP STAMPED: PLS 38058.

COMMENCING AT SAID NORTH QUARTER CORNER OF SECTION 18;
 THENCE S62°56'26"W A DISTANCE OF 2882.18 FEET TO A POINT ON THE EASTERLY RIGHT-OF-WAY LINE OF HIGHWAY E-470 RECORDED IN BOOK 5849 AT PAGE 596 IN THE OFFICE OF THE ADAMS COUNTY CLERK AND RECORDER, SAID POINT BEING THE **POINT OF BEGINNING**;
 THENCE S85°53'59"E A DISTANCE OF 75.00 FEET;
 THENCE S04°06'01"W A DISTANCE OF 100.00 FEET;
 THENCE N85°53'59"W A DISTANCE OF 75.00 FEET TO A POINT ON SAID EASTERLY RIGHT-OF-WAY LINE OF HIGHWAY E-470;
 THENCE N04°06'01"E ALONG SAID EASTERLY RIGHT-OF-WAY LINE OF HIGHWAY E-470 A DISTANCE OF 100.00 FEET TO THE **POINT OF BEGINNING**.

CONTAINING 7,500 SQUARE FEET (0.172 ACRES), MORE OR LESS.

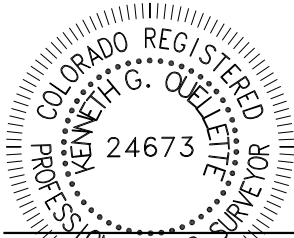

KENNETH G. OUELLETTE, P.L.S. 24673
 DATE: MAY 16, 2021
 JOB NO. 65420899
 FOR AND ON BEHALF OF MERRICK & COMPANY

 5970 Greenwood Plaza Blvd., Greenwood Village, CO 80111 Telephone: 303-751-0741	WH METROPOLITAN DISTRICT NOS. 1-10 WH METROPOLITAN DISTRICT NO. 5 DIRECTOR PARCEL EXHIBIT A	DATE: 5/6/21
		SHEET: 1 OF 1

ILLUSTRATION FOR A-6

NW COR SEC 18
#6 REBAR WITH 3-1/4" ALUM. CAP
STAMPED: PLS 24313

POINT OF COMMENCEMENT
N 1/4 CORNER SEC 18
#6 REBAR WITH 2-1/2" ALUM. CAP
STAMPED: PLS 38058

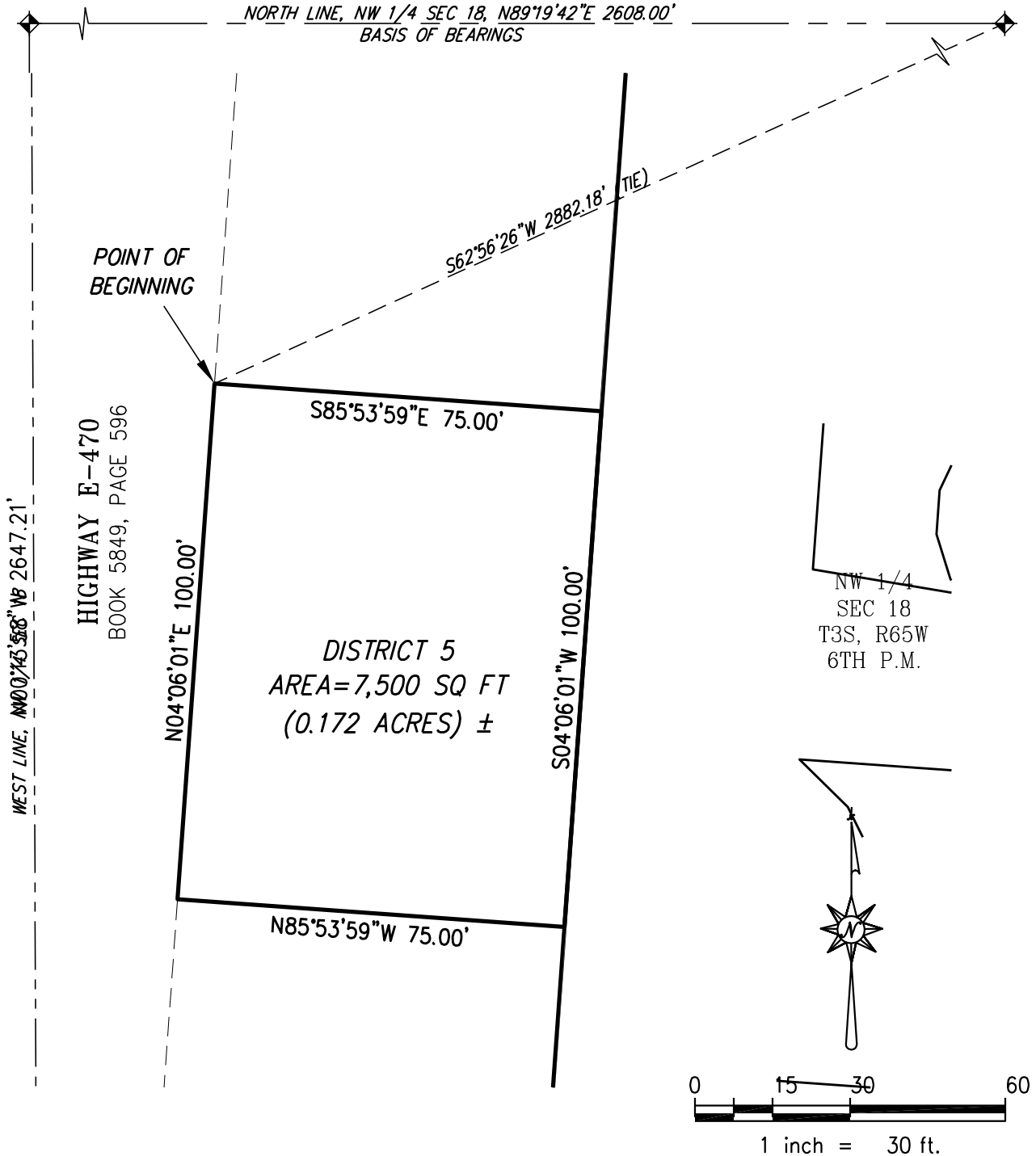

This illustration does not represent a monumented survey. It is intended only to depict the attached legal description.



MERRICK®
5970 Greenwood Plaza Blvd., Greenwood Village, CO 80111
Telephone: 303-751-0741

WH METROPOLITAN DISTRICT NOS. 1-10
WH METROPOLITAN DISTRICT NO. 5 DIRECTOR PARCEL
EXHIBIT C-1

DATE: 5/6/21
SHEET: 1 OF 1

NW 1/4, SECTION 18, TOWNSHIP 3 SOUTH, RANGE 65 WEST 6th P.M.
 ----CITY OF AURORA, COUNTY OF ADAMS, STATE OF COLORADO----

PROPERTY DESCRIPTION

A PARCEL OF LAND BEING A PORTION OF THE NORTHWEST QUARTER OF SECTION 18, TOWNSHIP 3 SOUTH, RANGE 65 WEST OF THE 6TH PRINCIPAL MERIDIAN, CITY OF AURORA, COUNTY OF ADAMS, STATE OF COLORADO AND BEING MORE PARTICULARLY DESCRIBED AS FOLLOWS:

BEARINGS ARE ASSUMED AND ARE BASED ON THE NORTH LINE OF THE NORTHWEST QUARTER OF SECTION 18, TOWNSHIP 3 SOUTH, RANGE 65 WEST OF THE 6TH PRINCIPAL MERIDIAN AS BEARING N89°19'42"E A DISTANCE OF 2608.00 FEET BETWEEN THE NORTHWEST CORNER OF SAID SECTION 18 BEING MONUMENTED BY A #6 REBAR WITH 3-1/4" ALUMINUM CAP STAMPED: PLS 24313 AND THE NORTH QUARTER CORNER OF SAID SECTION 18 BEING MONUMENTED BY A #6 REBAR WITH A 2-1/2" ALUMINUM CAP STAMPED: PLS 38058.

COMMENCING AT SAID NORTH QUARTER CORNER OF SECTION 18;

THENCE S61°16'12"W A DISTANCE OF 2935.17 FEET TO A POINT ON THE EASTERLY RIGHT-OF-WAY LINE OF HIGHWAY E-470 RECORDED IN BOOK 5849 AT PAGE 596 IN THE OFFICE OF THE ADAMS COUNTY CLERK AND RECORDER, SAID POINT BEING THE **POINT OF BEGINNING**;

THENCE S85°53'59"E A DISTANCE OF 75.00 FEET;

THENCE S04°06'01"W A DISTANCE OF 100.00 FEET;

THENCE N85°53'59"W A DISTANCE OF 75.00 FEET TO A POINT ON SAID EASTERLY RIGHT-OF-WAY LINE OF HIGHWAY E-470;

THENCE N04°06'01"E ALONG SAID EASTERLY RIGHT-OF-WAY LINE OF HIGHWAY E-470 A DISTANCE OF 100.00 FEET TO THE **POINT OF BEGINNING**.

CONTAINING 7,500 SQUARE FEET (0.172 ACRES), MORE OR LESS.

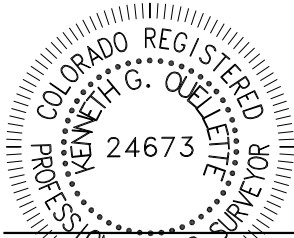

KENNETH G. OUELLETTE, P.L.S. 24673

DATE: MAY 16, 2021

JOB NO. 65420899

FOR AND ON BEHALF OF MERRICK & COMPANY



MERRICK®

5970 Greenwood Plaza Blvd., Greenwood Village, CO 80111
 Telephone: 303-751-0741

WH METROPOLITAN DISTRICT NOS. 1-10
 WH METROPOLITAN DISTRICT NO. 6 DIRECTOR PARCEL
 EXHIBIT A

DATE: 5/6/21

SHEET: 1 OF 1

ILLUSTRATION FOR A-7

NW COR SEC 18
#6 REBAR WITH 3-1/4" ALUM. CAP
STAMPED: PLS 24313

POINT OF COMMENCEMENT
N 1/4 CORNER SEC 18
#6 REBAR WITH 2-1/2" ALUM. CAP
STAMPED: PLS 38058

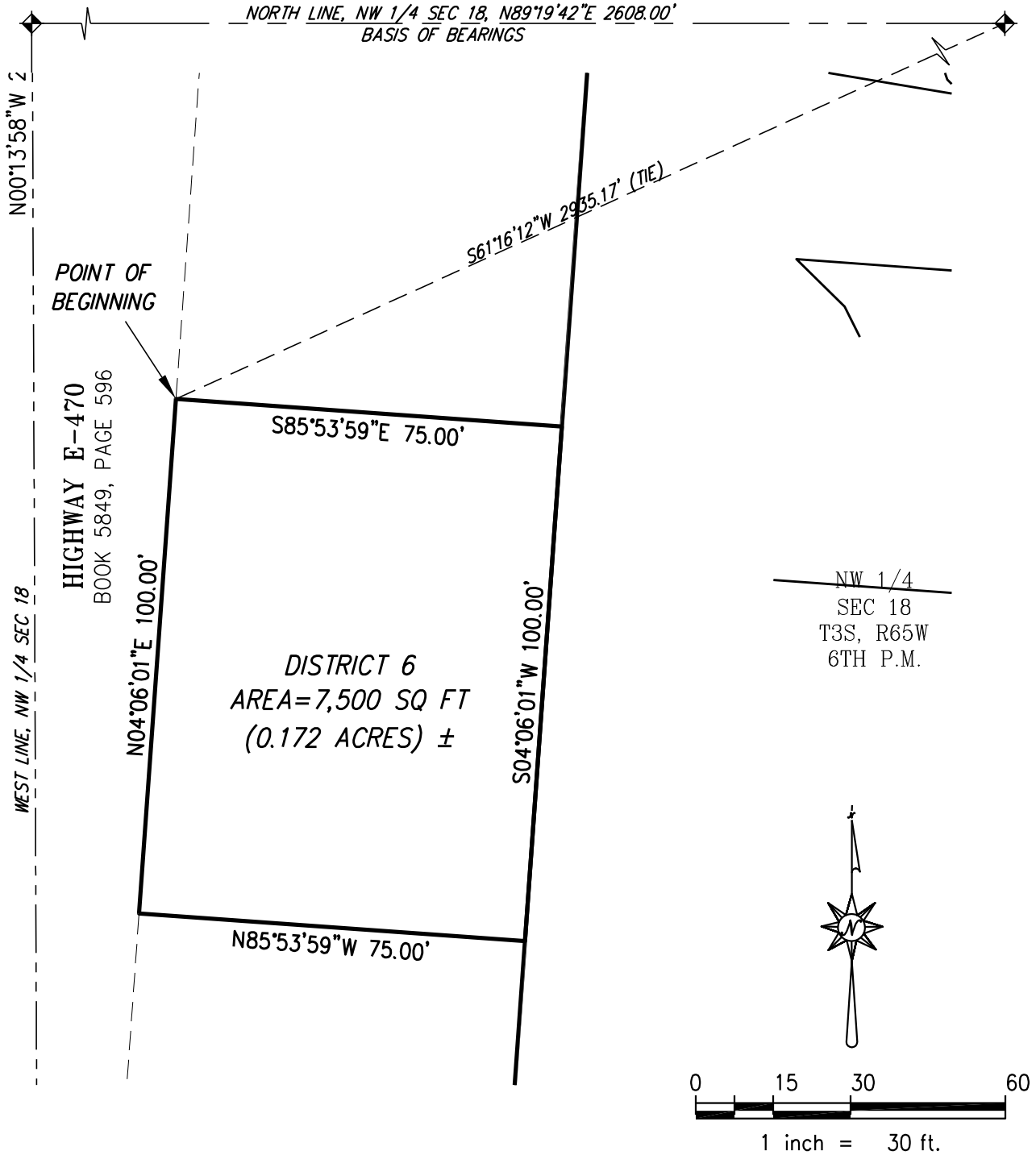

This illustration does not represent a monumented survey. It is intended only to depict the attached legal description.



MERRICK®

5970 Greenwood Plaza Blvd., Greenwood Village, CO 80111
Telephone: 303-751-0741

WH METROPOLITAN DISTRICT NOS. 1-10
WH METROPOLITAN DISTRICT NO. 6 DIRECTOR PARCEL
EXHIBIT C-1

DATE: 5/6/21

SHEET: 1 OF 1

NW 1/4, SECTION 18, TOWNSHIP 3 SOUTH, RANGE 65 WEST 6th P.M.
 ----CITY OF AURORA, COUNTY OF ADAMS, STATE OF COLORADO----

PROPERTY DESCRIPTION

A PARCEL OF LAND BEING A PORTION OF THE NORTHWEST QUARTER OF SECTION 18, TOWNSHIP 3 SOUTH, RANGE 65 WEST OF THE 6TH PRINCIPAL MERIDIAN, CITY OF AURORA, COUNTY OF ADAMS, STATE OF COLORADO AND BEING MORE PARTICULARLY DESCRIBED AS FOLLOWS:

BEARINGS ARE ASSUMED AND ARE BASED ON THE NORTH LINE OF THE NORTHWEST QUARTER OF SECTION 18, TOWNSHIP 3 SOUTH, RANGE 65 WEST OF THE 6TH PRINCIPAL MERIDIAN AS BEARING N89°19'42"E A DISTANCE OF 2608.00 FEET BETWEEN THE NORTHWEST CORNER OF SAID SECTION 18 BEING MONUMENTED BY A #6 REBAR WITH 3-1/4" ALUMINUM CAP STAMPED: PLS 24313 AND THE NORTH QUARTER CORNER OF SAID SECTION 18 BEING MONUMENTED BY A #6 REBAR WITH A 2-1/2" ALUMINUM CAP STAMPED: PLS 38058.

COMMENCING AT SAID NORTH QUARTER CORNER OF SECTION 18;
 THENCE S59°39'35"W A DISTANCE OF 2990.57 FEET TO A POINT ON THE EASTERLY RIGHT-OF-WAY LINE OF HIGHWAY E-470 RECORDED IN BOOK 5849 AT PAGE 596 IN THE OFFICE OF THE ADAMS COUNTY CLERK AND RECORDER, SAID POINT BEING THE **POINT OF BEGINNING**;
 THENCE S85°53'59"E A DISTANCE OF 75.00 FEET;
 THENCE S04°06'01"W A DISTANCE OF 100.00 FEET;
 THENCE N85°53'59"W A DISTANCE OF 75.00 FEET TO A POINT ON SAID EASTERLY RIGHT-OF-WAY LINE OF HIGHWAY E-470;
 THENCE N04°06'01"E ALONG SAID EASTERLY RIGHT-OF-WAY LINE OF HIGHWAY E-470 A DISTANCE OF 100.00 FEET TO THE **POINT OF BEGINNING**.

CONTAINING 7,500 SQUARE FEET (0.172 ACRES), MORE OR LESS.

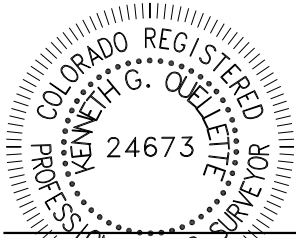

KENNETH G. OUELLETTE, P.L.S. 24673
 DATE: MAY 16, 2021
 JOB NO. 65420899
 FOR AND ON BEHALF OF MERRICK & COMPANY

 5970 Greenwood Plaza Blvd., Greenwood Village, CO 80111 Telephone: 303-751-0741	WH METROPOLITAN DISTRICT NOS. 1-10 WH METROPOLITAN DISTRICT NO. 7 DIRECTOR PARCEL EXHIBIT A	DATE: 5/6/21
		SHEET: 1 OF 1

ILLUSTRATION FOR A-8

NW COR SEC 18
#6 REBAR WITH 3-1/4" ALUM. CAP
STAMPED: PLS 24313

POINT OF COMMENCEMENT
N 1/4 CORNER SEC 18
#6 REBAR WITH 2-1/2" ALUM. CAP
STAMPED: PLS 38058

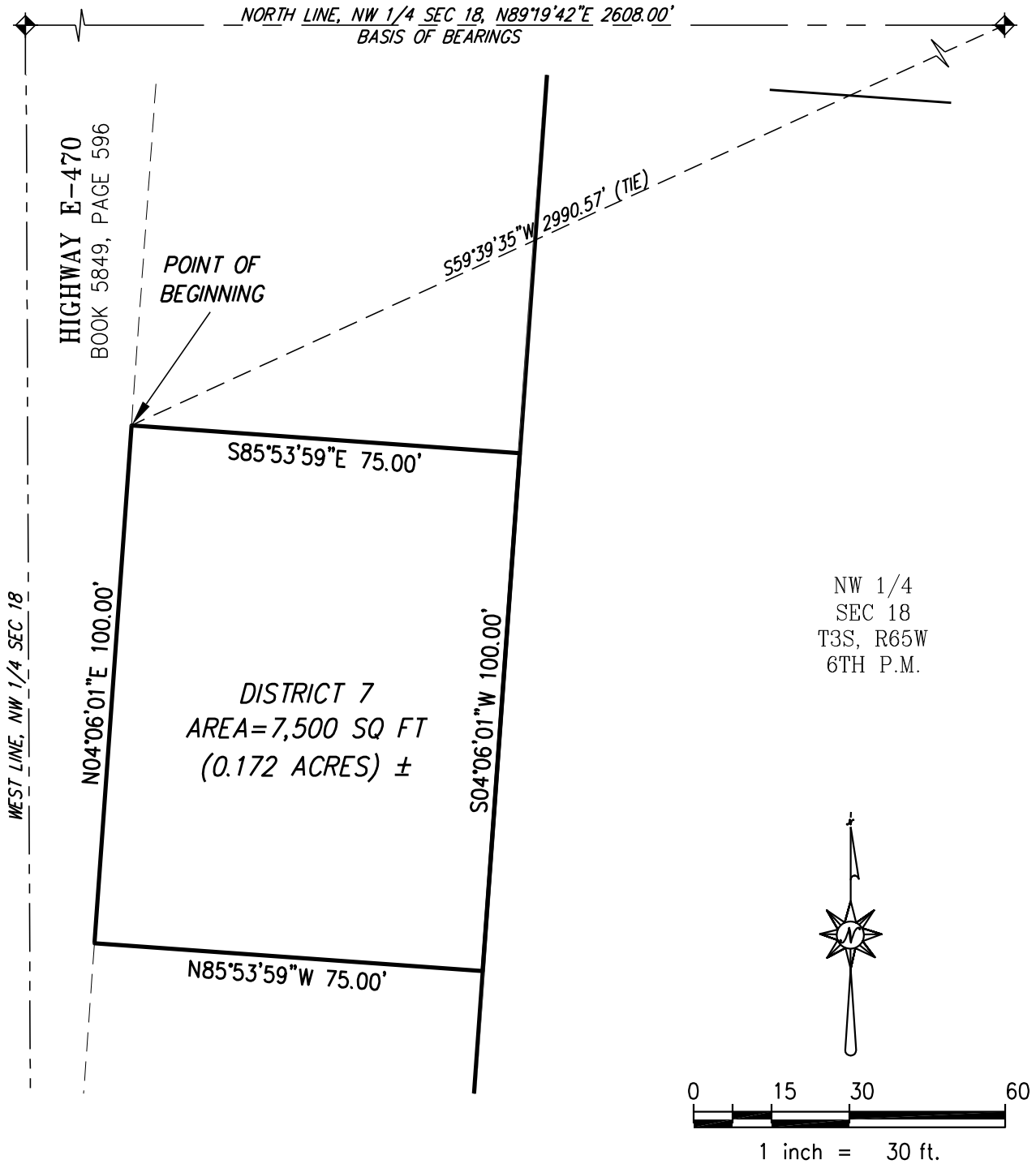

This illustration does not represent a monumented survey. It is intended only to depict the attached legal description.



MERRICK®

5970 Greenwood Plaza Blvd., Greenwood Village, CO 80111
Telephone: 303-751-0741

WH METROPOLITAN DISTRICT NOS. 1-10
WH METROPOLITAN DISTRICT NO. 7 DIRECTOR PARCEL
EXHIBIT C-1

DATE: 5/6/21

SHEET: 1 OF 1

NW 1/4, SECTION 18, TOWNSHIP 3 SOUTH, RANGE 65 WEST 6th P.M.
 ----CITY OF AURORA, COUNTY OF ADAMS, STATE OF COLORADO----

PROPERTY DESCRIPTION

A PARCEL OF LAND BEING A PORTION OF THE NORTHWEST QUARTER OF SECTION 18, TOWNSHIP 3 SOUTH, RANGE 65 WEST OF THE 6TH PRINCIPAL MERIDIAN, CITY OF AURORA, COUNTY OF ADAMS, STATE OF COLORADO AND BEING MORE PARTICULARLY DESCRIBED AS FOLLOWS:

BEARINGS ARE ASSUMED AND ARE BASED ON THE NORTH LINE OF THE NORTHWEST QUARTER OF SECTION 18, TOWNSHIP 3 SOUTH, RANGE 65 WEST OF THE 6TH PRINCIPAL MERIDIAN AS BEARING N89°19'42"E A DISTANCE OF 2608.00 FEET BETWEEN THE NORTHWEST CORNER OF SAID SECTION 18 BEING MONUMENTED BY A #6 REBAR WITH 3-1/4" ALUMINUM CAP STAMPED: PLS 24313 AND THE NORTH QUARTER CORNER OF SAID SECTION 18 BEING MONUMENTED BY A #6 REBAR WITH A 2-1/2" ALUMINUM CAP STAMPED: PLS 38058.

COMMENCING AT SAID NORTH QUARTER CORNER OF SECTION 18;
 THENCE S58°06'34"W A DISTANCE OF 3048.24 FEET TO A POINT ON THE EASTERLY RIGHT-OF-WAY LINE OF HIGHWAY E-470 RECORDED IN BOOK 5849 AT PAGE 596 IN THE OFFICE OF THE ADAMS COUNTY CLERK AND RECORDER, SAID POINT BEING THE **POINT OF BEGINNING**;
 THENCE S85°53'59"E A DISTANCE OF 75.00 FEET;
 THENCE S04°06'01"W A DISTANCE OF 100.00 FEET;
 THENCE N85°53'59"W A DISTANCE OF 75.00 FEET TO A POINT ON SAID EASTERLY RIGHT-OF-WAY LINE OF HIGHWAY E-470;
 THENCE N04°06'01"E ALONG SAID EASTERLY RIGHT-OF-WAY LINE OF HIGHWAY E-470 A DISTANCE OF 100.00 FEET TO THE **POINT OF BEGINNING**.

CONTAINING 7,500 SQUARE FEET (0.172 ACRES), MORE OR LESS.

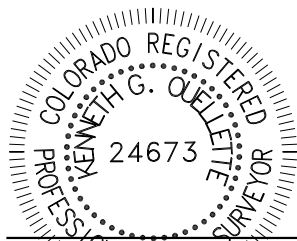

KENNETH G. OUELLETTE, P.L.S. 24673
 DATE: MAY 16, 2021
 JOB NO. 65420899
 FOR AND ON BEHALF OF MERRICK & COMPANY



MERRICK®

5970 Greenwood Plaza Blvd., Greenwood Village, CO 80111
 Telephone: 303-751-0741

WH METROPOLITAN DISTRICT NOS. 1-10
 WH METROPOLITAN DISTRICT NO. 8 DIRECTOR PARCEL
 EXHIBIT A

DATE: 5/6/21

SHEET: 1 OF 1

ILLUSTRATION FOR A-9

NW COR SEC 18
#6 REBAR WITH 3-1/4" ALUM. CAP
STAMPED: PLS 24313

POINT OF COMMENCEMENT
N 1/4 CORNER SEC 18
#6 REBAR WITH 2-1/2" ALUM. CAP
STAMPED: PLS 38058

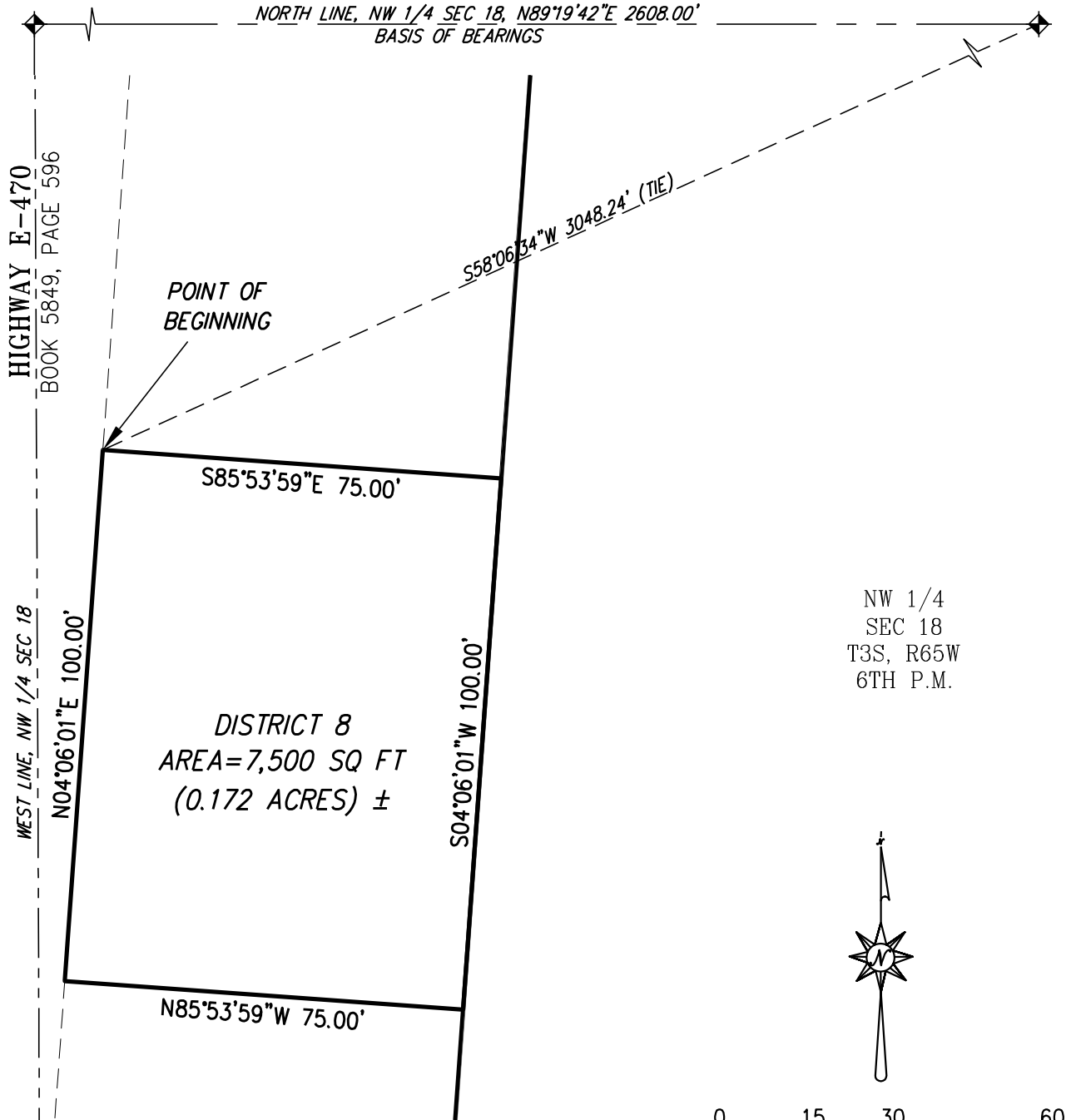

This illustration does not represent a monumented survey. It is intended only to depict the attached legal description.



MERRICK®
5970 Greenwood Plaza Blvd., Greenwood Village, CO 80111
Telephone: 303-751-0741

WH METROPOLITAN DISTRICT NOS. 1-10
WH METROPOLITAN DISTRICT NO. 8 DIRECTOR PARCEL
EXHIBIT C-1

DATE: 5/6/21
SHEET: 1 OF 1

NW 1/4, SECTION 18, TOWNSHIP 3 SOUTH, RANGE 65 WEST 6th P.M.
----CITY OF AURORA, COUNTY OF ADAMS, STATE OF COLORADO----

PROPERTY DESCRIPTION

A PARCEL OF LAND BEING A PORTION OF THE NORTHWEST QUARTER OF SECTION 18, TOWNSHIP 3 SOUTH, RANGE 65 WEST OF THE 6TH PRINCIPAL MERIDIAN, CITY OF AURORA, COUNTY OF ADAMS, STATE OF COLORADO AND BEING MORE PARTICULARLY DESCRIBED AS FOLLOWS:

BEARINGS ARE ASSUMED AND ARE BASED ON THE NORTH LINE OF THE NORTHWEST QUARTER OF SECTION 18, TOWNSHIP 3 SOUTH, RANGE 65 WEST OF THE 6TH PRINCIPAL MERIDIAN AS BEARING N89°19'42"E A DISTANCE OF 2608.00 FEET BETWEEN THE NORTHWEST CORNER OF SAID SECTION 18 BEING MONUMENTED BY A #6 REBAR WITH 3-1/4" ALUMINUM CAP STAMPED: PLS 24313 AND THE NORTH QUARTER CORNER OF SAID SECTION 18 BEING MONUMENTED BY A #6 REBAR WITH A 2-1/2" ALUMINUM CAP STAMPED: PLS 38058.

COMMENCING AT SAID NORTH QUARTER CORNER OF SECTION 18;
THENCE S56°37'04"W A DISTANCE OF 3108.06 FEET TO A POINT ON THE EASTERLY RIGHT-OF-WAY LINE OF HIGHWAY E-470 RECORDED IN BOOK 5849 AT PAGE 596 IN THE OFFICE OF THE ADAMS COUNTY CLERK AND RECORDER, SAID POINT BEING THE **POINT OF BEGINNING**;
THENCE S85°53'59"E A DISTANCE OF 75.00 FEET;
THENCE S04°06'01"W A DISTANCE OF 61.95 FEET;
THENCE S00°13'58"E A DISTANCE OF 38.05 FEET;
THENCE S89°46'02"W A DISTANCE OF 75.00 FEET TO A POINT ON THE WEST LINE OF THE NORTHWEST QUARTER OF SAID SECTION 18;
THENCE N00°13'58"W ALONG SAID WEST LINE A DISTANCE OF 40.89 FEET TO A POINT ON SAID EASTERLY RIGHT-OF-WAY LINE OF HIGHWAY E-470;
THENCE N04°06'01"E ALONG SAID EASTERLY RIGHT-OF-WAY LINE OF HIGHWAY E-470 A DISTANCE OF 64.79 FEET TO THE **POINT OF BEGINNING**.

CONTAINING 7,713 SQUARE FEET (0.177 ACRES), MORE OR LESS.

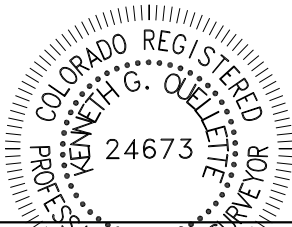

KENNETH G. OUELLETTE, P.L.S. 24673
DATE: MAY 6, 2021
JOB NO. 65420899
FOR AND ON BEHALF OF MERRICK & COMPANY



5970 Greenwood Plaza Blvd., Greenwood Village, CO 80111
Telephone: 303-751-0741

WH METROPOLITAN DISTRICT NOS. 1-10
WH METROPOLITAN DISTRICT NO. 9 DIRECTOR PARCEL
EXHIBIT A

DATE: 5/6/21

SHEET: 1 OF 1

ILLUSTRATION FOR A-10

NW COR SEC 18
#6 REBAR WITH 3-1/4" ALUM. CAP
STAMPED: PLS 24313

POINT OF COMMENCEMENT
N 1/4 CORNER SEC 18
#6 REBAR WITH 2-1/2" ALUM. CAP
STAMPED: PLS 38058

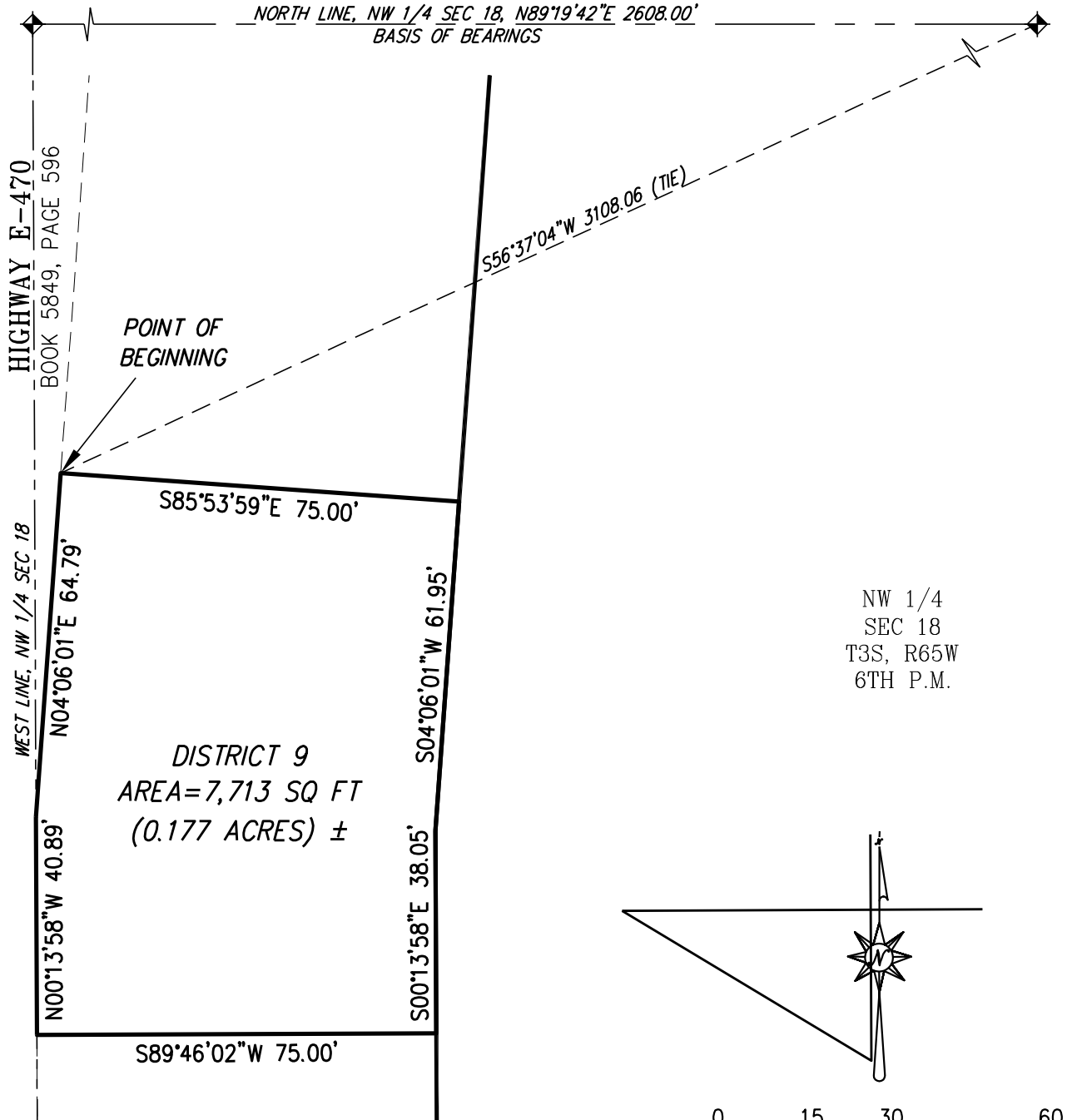

NW 1/4
SEC 18
T3S, R65W
6TH P.M.

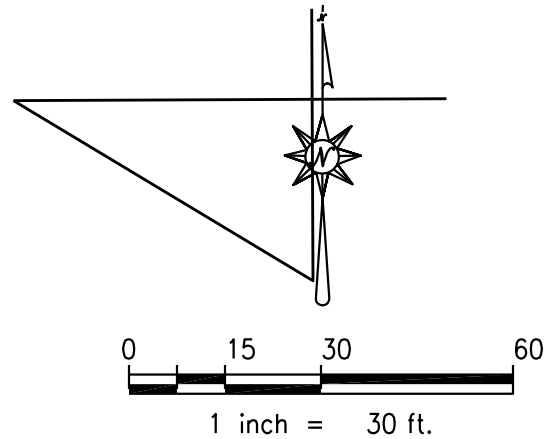

This illustration does not represent a monumented survey. It is intended only to depict the attached legal description.



MERRICK®
5970 Greenwood Plaza Blvd., Greenwood Village, CO 80111
Telephone: 303-751-0741

WH METROPOLITAN DISTRICT NOS. 1-10
WH METROPOLITAN DISTRICT NO. 9 DIRECTOR PARCEL
EXHIBIT C-1

DATE: 5/6/21

SHEET: 1 OF 1